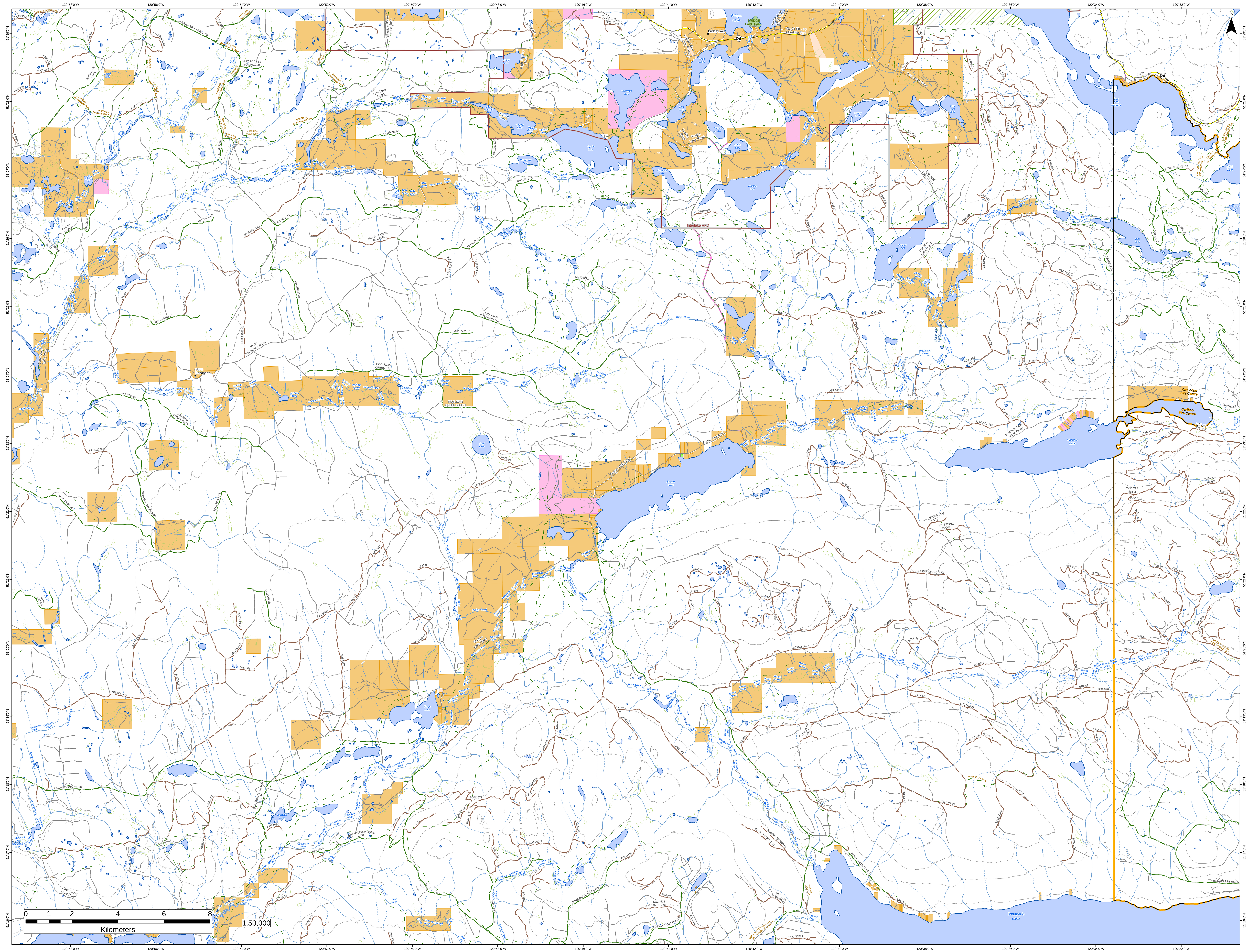

120°58'0"W
120°56'0"W
120°54'0"W
120°52'0"W
120°50'0"W
120°48'0"W
120°46'0"W
120°44'0"W
120°42'0"W
120°40'0"W
120°38'0"W
120°36'0"W
120°34'0"W
120°32'0"W
51°29'0"N
51°28'0"N
51°27'0"N
51°26'0"N
51°25'0"N
51°24'0"N
51°23'0"N
51°22'0"N
51°21'0"N
51°20'0"N
51°19'0"N
51°18'0"N
51°17'0"N
51°16'0"N
N
Bridge Lake
BRIDGE LAKE PARK
Bridge Lake
Bridge Lake North Road
Rte 24 Eb - 93 Mile-little Fort
24
Bridge Lake Business Route
Webb Lakes
Henley Lake
High Country Road
Rutherford Lake
Burn Lake
Dogskin Lake
Knight Lake
Double T Road
Knight Lake Road
Crystal Lake
Little Muskrat Lake
Muskrat Lake
Raspberry Lake
Crescent Lake
Eugene Lake
Eugene Creek
Whitley Lake
West Twin Lake
East Twin Lake
Twin Lakes Road
Interlake VFD
Lac des Roches
Eagle Island Road
Rte 24 Eb
Birch Lake
Tortoise Lake
Tobe Lake
Mooney Creek
Montana Lake
Montana Lake Road
Montana Creek
Machete Lake Road
McDonald Creek
Machete Creek
Machete Lake
Machete Lake North Road
Kamloops Fire Centre
Cariboo Fire Centre
Eagan Lake
Eagan Lake Road
Eagan Crescent
Peel Lake
Porter Lake
Sheridan Lake East Road
SHERIDAN/RAYFIELD EA
SHERIDAN LAKE
Roe Lake Road
Rayfield River
Orren Creek
ORREN CREEK NORTH
Price Creek
Interlakes Snowmobile Trail
Little Green Lake Road
North Bonaparte
North Bonaparte Road
HOOLIGAN CREEK FSR
HOOLIGAN CREEK NORTH
HOOLIGAN CREEK SOUTH
Hooligan Creek
Graham Creek
GRAHAM CREEK EAST
GRAHAM CREEK FSR
Wilson Creek
ROAD ACCESS TO CP303
Dickey Creek
Sharpe Lake
Sharpe Lake Road
Bonaparte River
Brown Creek
BROWN CREEK SNOWMOBILE TRAIL
Brown Creek Trail
Campeau Creek
Campeau Lake
Whitley Creek
EAGAN/BONAPARTE
BONAPARTE-SHARPE FSR
Spectacle Lake
BONAPARTE/YOUNG LAKE
East Young Lake Road
Scot Creek
Simmons Creek
SIMMONS CREEK
BONAPARTE/SIMMONS
BONAPARTE/FROSTY
BONAPARTE/TRANQUILLE SNOWMOBILE TRAILS
BONAPARTE/SPUR 1
BONAPARTE HILLS
Hammer Creek
Hammer Lake Trail
Bonaparte Lake
ACCESSING CP207
ACCESSING CP207 BLK1
ACCESSING CP329
ACCESSING CP310
SECTIONA (CP231)
BLK 1,2,4 & 5
BLK 1&2 CP242
BLK 4&5 CP242
2250.41
2250.40 Drought
2250.43
2250.36
2254.20 - Trigger
2250.77 - Stiffler
2250.773
2254.43
2254.70
2200.68
2200.681
2200.682
2200.671
2200.672
2200.75
2261.20
2261.22
AKE4
AKE24
AKE1
BIRCH/PINETTA SNOWMOBILE TR
100 MILE SNOWMOBILE
DARLINGTON
MACHETE LAKE
0 1 2 4 6 8
Kilometers
1:50,000